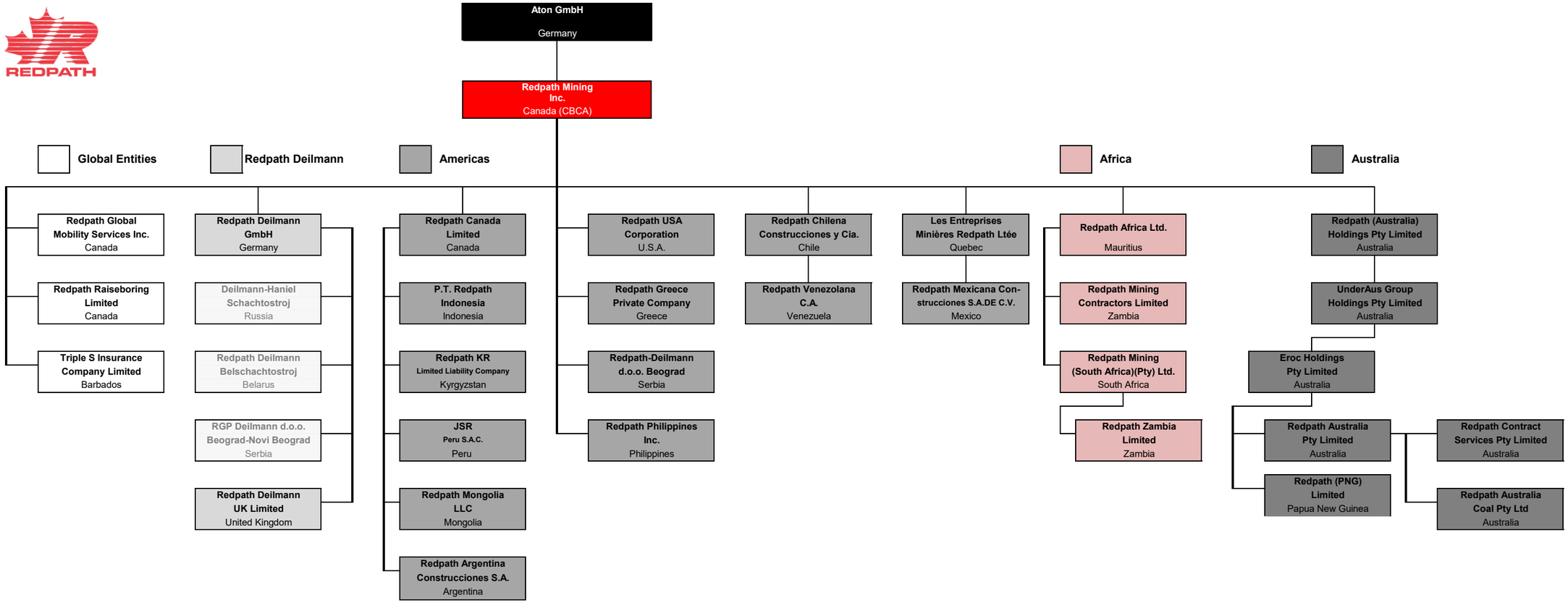

Jochen Greinacher
Managing Director Redpath Deilmann GmbH

Last updated: ***26 Nov 2021***
Effective date: ***Dec 31, 2020***